This is a reproduction of a library book that was digitized by Google as part of an ongoing effort to preserve the information in books and make it universally accessible.

Google books

http://books.google.com

M
2
P6
C73a
v.1
MUSI

Vesperal.

THE

RESPONDS AT VESPERS

THROUGHOUT THE YEAR

WITH THE MUSICAL NOTATION

FROM THE

Salisbury Antiphoner

Proper of the Season,—Advent

ADAPTED BY THE

REV. G. H. PALMER

WANTAGE

IMPRINTED AT THE CONVENT OF S. MARY

MDCCCXCIX

Digitized by Google

Digitized by Google

Vespers.

THE

RESPONDS AT VESPERS

THROUGHOUT THE YEAR

WITH THE MUSICAL NOTATION

FROM THE

Salisbury Antiphoner

Proper of the Season,—Advent

ADAPTED BY THE

REV. G. H. PALMER

WANTAGE

IMPRINTED AT THE CONVENT OF S. MARY

MDCCCXCIX

Digitized by Google

Spec. M2.P6.C73 vol. 1 MUSI

Digitized by Google

In compliance with current copyright
law, U. C. Library Bindery produced
this replacement volume on paper
that meets ANSI Standard Z39.48-
1984 to replace the irreparably
deteriorated original

2000

Digitized by Google

MUSIC LIBRARY
UNIVERSITY
OF CALIFORNIA
BERKELEY

Digitized by Google

M2
P6C73a
v.1
mus!
★

PROPER OF THE SEASON

FIRST SUNDAY IN ADVENT

℟. at Firſt Veſpers *Ecce dies veniunt*

viij.

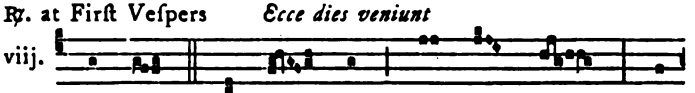

B E- hold, the days come, ſaith the Lord, that

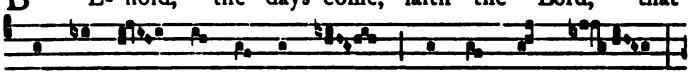

I will raiſe up to Da- vid a righ-teous Branch;

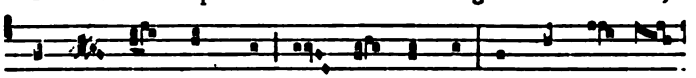

and a King ſhall reign and deal wiſe-ly, and ſhall ex- e-

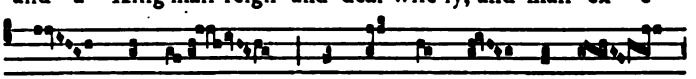

cute judge-ment and righ-teouſ-neſs up- on

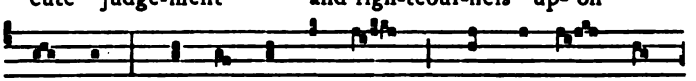

the earth: *And this is his Name, where-by he ſhall

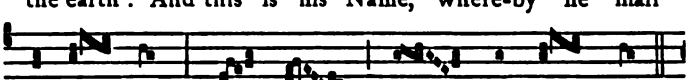

be call- ed, † The Lord, our Righ-teous- neſs.

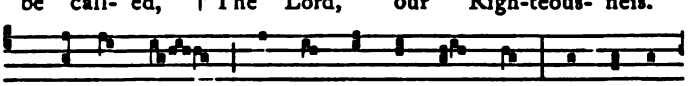

℣. In his days ſhall Iu- da be ſav- ed, and Iſ- ra-

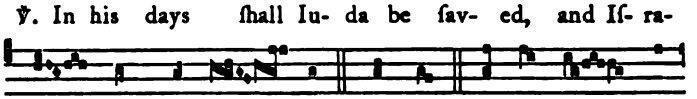

el ſhall dwell ſafe- ly. *And this. Glo-ry be to

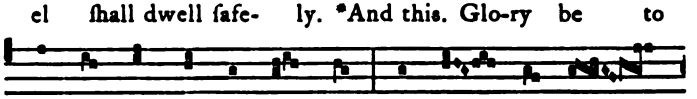

the Fa-ther, and to the Son, and to the ho-

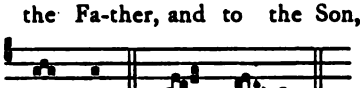

ly Ghoſt. † The Lord.

Digitized by Google

℟. at Second Vespers *Tu exurgens*

iv.

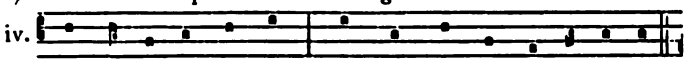

THou shalt a-rise, O Lord, *To have mer-cy up-on Sy-on.

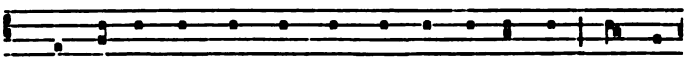

℣. For it is time that thou have mer-cy up-on her, yea, the

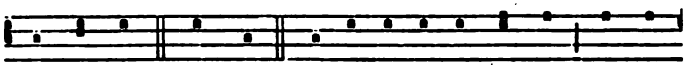

time is come. *To have. Glo-ry be to the Fa-ther, and to

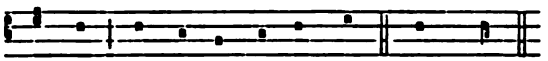

the Son, and to the ho- ly Ghost. Thou shalt.

¶ *This* ℟. *is said daily, Saturdays excepted, until* O Sapientia, *when the Service is of the Season.*

SECOND SUNDAY IN ADVENT

℟. at First Vespers *Docebit nos*

ij.

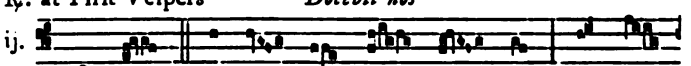

THe Lord will teach us of his ways, and we

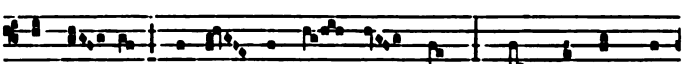

will or- der our go- ings in his paths: *For the law shall

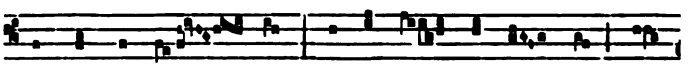

go forth of Sy- on, and the word of the Lord from

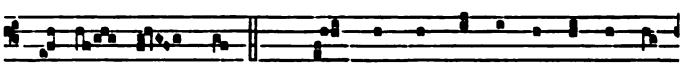

Hie- ru- sa- lem. ℣. Come ye, and let us go up to the

mountain of the Lord, and to the house of the God of

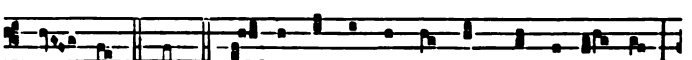

Ja- cob. *For. Glo-ry be to the Fa-ther, and to the Son,

Digitized by Google

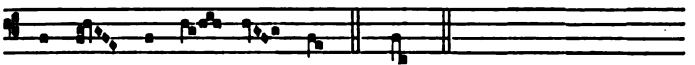

and to the ho- ly Ghoſt. *For.

THIRD SUNDAY IN ADVENT

℟. at Firſt Veſpers *Qui venturus*

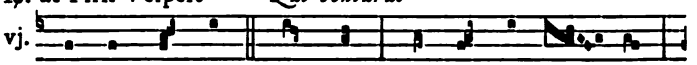

vj. HE that ſhall come, will come, and will not tar- ry:

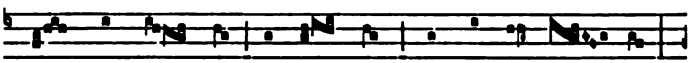

now ſhall there be no more fear with-in our bor- ders:

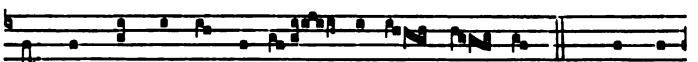

*For-aſ-much as he him-ſelf is our Sa- viour. ℣. He will

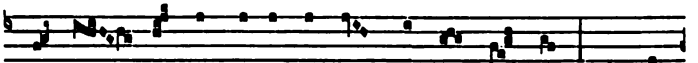

tread down all our in- i- qui-ties un-der his feet, and will

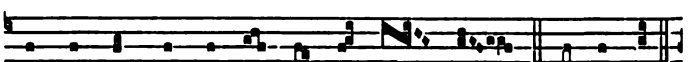

caſt a- way from us all our of- fen- ces. *For-aſ-much.

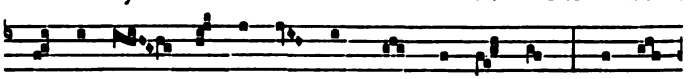

Glo-ry be to the Fa-ther, and to the Son, and to

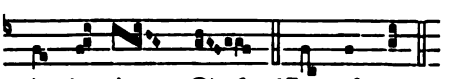

the ho- ly Ghoſt. *For- aſ-much.

℄ *But on or after* O Sapientia:

℟. at Second Veſpers *Feſtina, ne tardaveris*

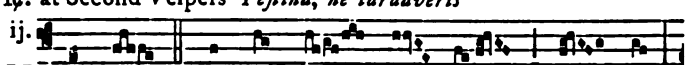

ij. HAſte thee, make no tar- ry- ing, O Lord;

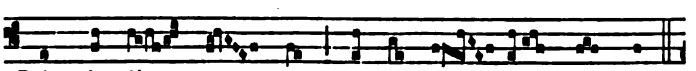

*Bring de- li- ver- ance un- to thy peo- ple.

Digitized by Google

℣. Come, O Lord, & tar- ry not : do a- way the of-fen-ces

of thy peo- ple. *Bring. Glo- ry be to the Fa-ther, and

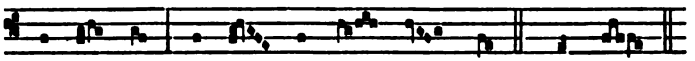

to the Son, and to the ho- ly Ghoſt. Haſte thee.

¶ *This ℟. is ſaid daily, except on Saturday, until Chriſtmas Eve, when the Service is of the Seaſon.*

FOURTH SUNDAY IN ADVENT

℟. at Firſt Veſpers *Non auferetur*

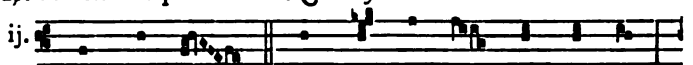

ij. THe ſcep- tre ſhall not de- part from Iu- da,

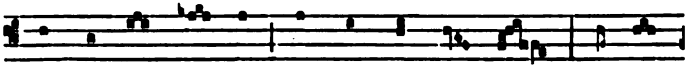

nor a law- giv- er from between his feet, un- til

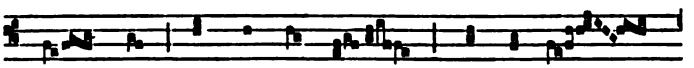

he come that ſhall be ſent : *And un- to

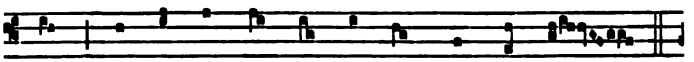

him ſhall the ga- ther- ing of the peo- ple be.

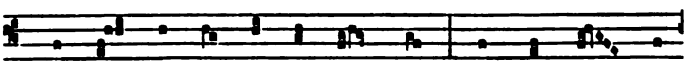

℣. His eyes ſhall be fair- er than wine, and his teeth whi-

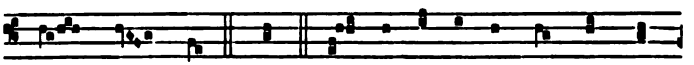

ter than milk. *And. Glo- ry be to the Fa- ther, and

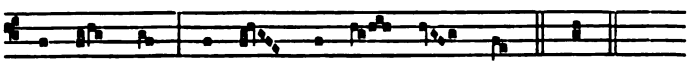

to the Son, and to the ho- ly Ghoſt. *And.

Digitized by Google

Digitized by Google

10 9230

Digitized by Google

U. C. BERKELEY LIBRARIES
C069878667

LIBRARY USE ONLY
(Does not circulate)

Digitized by Google

Digitized by Google